

# VIEW CS2L

Your Next Window Van



FOTON



Touch Screen  
Multimedia Player

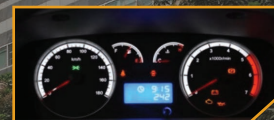

Modern Instrument Panel



Power window  
(ON OFF one-touch  
drop on driver's seat)



Large Rear View Mirror



Remote Key



## Safety Features



Front dual air bag



Side door fender



Front bar fender



Visible reversing camera  
ensures reversing safety



Fully integral 3H  
ultra-high strength body



4 reverse sensors that can sense  
the driver's blind zone effectively



Cummins 2.8L  
Diesel Engine



ABS+EBD

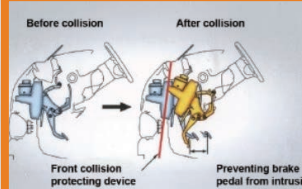

Collapsible  
steering column



Vehicle three-point  
pretensioner seat belts



# VIEW CS2L TECHNICAL SPECIFICATION

Warranty 6 Years/200,000km  
(Whichever comes first)

MODEL NAME		VIEW CS2L
Model Code		BJ6609U2DDA-RA
Body Type		High Roof Wide Body
Wheelbase Type		Super long wheelbase
Seating Capacity		16
ENGINE		
Model		CUMMINS ISF2.8
Type		ISF2.8S4148V Turbo Diesel
Displacement		2,776cc
Rated Power		102.7kW (138hp) @3200rpm
Rated Torque		360Nm@1,800-2,700rpm
Fuel Supply System		BOSCH Common Rail Direct Injection (CRDI)
Fuel Consumption		9.5L/100km
DIMENSION & WEIGHT		
Overall	Length	5,990mm
	Width	1,920mm
	Height	2,320mm
Wheelbase		3,720mm
Tread	Front	1,655mm
	Rear	1,650mm
Weight	Kerb	2,435kg
	Gross	4,035kg
Min Turning Radius		6.25m
Ground Clearing		175mm
Fuel Tank Capacity		65L
CHASSIS & BRAKE SYSTEM		
Transmission Type		5 Speed Manual
Brake	Front	Disc
	Rear	Drums
ABS + EBD		•
Steering Tyre		Rack & Pinion with Power Assist
Tyres & Rim		215/75R16c (Alloy Rims)

FEATURES		
INTERIOR		
Air Condition System		Front & Rear with individual vetting
Air Ioniser		Rear Only
Celling		PVC
Steering Wheel		PU + Tillable
Window	Front	Power Window
	Rear	3 Sliding Windows
Seats	Material	Fabric with Headrest
Cup Holder & Net Packets		All rear seat
3-Point Safety Belt		All seat
Audio System		Touch Screen, DVD Player + Bluetooth
EXTERIOR		
Headlamps		Halogen Multi-reflector
Daytime Running Lights (DRLs)		•
Front Grill		Chrome
Electric Wing Mirror		Manual Folding, Chrome Casing
Door Lock		2 nos of central lock with remote key
Sliding Door		One (1)
Rear Wiper + Washer + Defroster		•
Roof Escape Hatch		•
SAFETY		
Reverse Camera + Sensors		•
SRS Air-Bag		Driver + Front Passenger
ABS + EBD		•

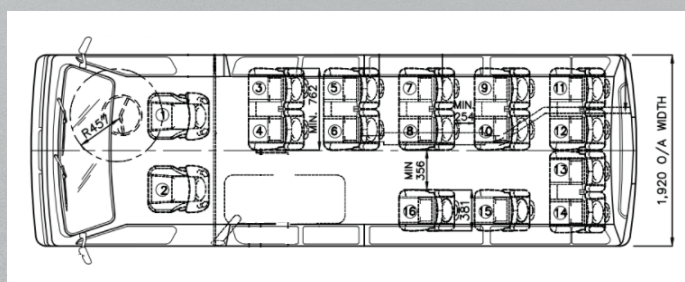
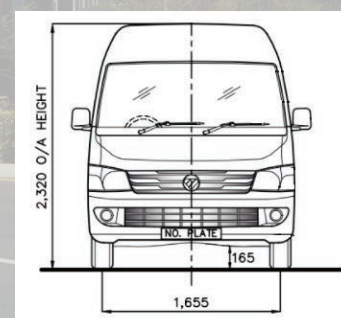
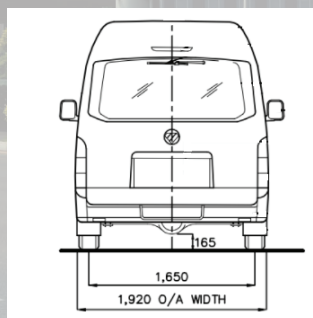
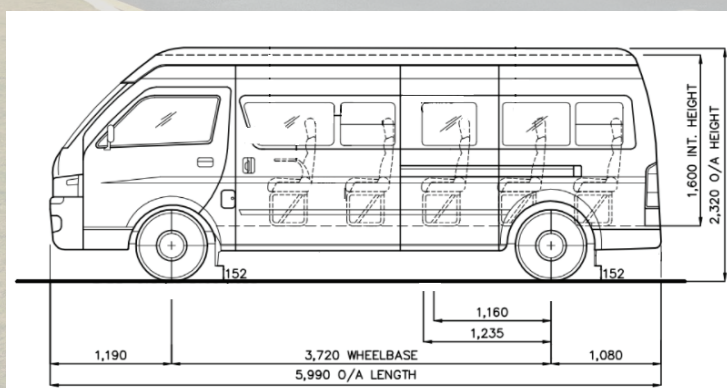

**HANDAL BCM**



**HANDAL BCM SDN BHD** (455425-V)  
(formerly known as Berjaya China Motor Sdn Bhd)  
LOT 3, Jalan 225, Seksyen 51A  
46100 Petaling Jaya, Selangor Darul Ehsan  
Tel: 03 7954 1188 Fax: 03 7955 1189  
Hotline: 1800 88 8589

Contact:

QQ NORTH AUTOMOBILE SDN BHD  
(788568-h)  
NO.80-B, KM 10,  
JALAN DATUK KUMBAR,  
05350 ALOR SETAR, KEDAH.  
TEL: 04-733 7472



Disclaimer: Pictures shown in this flyer may differ from the actual vehicle | \*Terms and conditions apply

Date Issued: 18/06/2024

## PRICE LIST FOR WEST MALAYSIA EFFECTIVE FROM 01/07/2024

FOTON VIEW CS2 HIGH ROOF ISF 2.8L TURBODIESEL TRANSPORTER 14-SEATER						
Model Name / Code	View CS2 2.8 Diesel / BJ6549B1PDA-RA					
BDM / Overall Dimension (LxWxH)	3,400kg / 5380mm X 1920mm X 2285mm					
Engine Capacity & Transmission	2,776cc & 5-Speed MT					
Usage	Private (RM)		Commercial (RM)			
Type	Individual	Company	Bas Persiaran	Bas Sekolah	Bas Pekerja	Sewa & Pandu
Recommended Selling Price	138,000.00	138,000.00	138,000.00	138,000.00	138,000.00	138,000.00
Number Plate	50.00	50.00	50.00	50.00	50.00	50.00
Road Tax - 1 Year	1,281.60	1,281.60	10.00	2.00	10.00	20.00
Registration Fee	300.00	500.00	60.00	60.00	60.00	60.00
HP Ownership Claim	50.00	50.00	50.00	50.00	50.00	50.00
Inspection and Handling Fee	350.00	350.00	1,200.00	1,200.00	1,200.00	1,200.00
Body Painting/Railing & Sign Writing	-	-	2,300.00	4,000.00	4,000.00	1,200.00
<b>Total Price (Without Insurance)</b>	<b>140,031.60</b>	<b>140,231.60</b>	<b>141,670.00</b>	<b>143,362.00</b>	<b>143,370.00</b>	<b>140,580.00</b>
Recommended Sum Insured	140,000.00	140,000.00	141,000.00	143,000.00	143,000.00	140,000.00
Estimated Insurance Premium	4,300.00	4,350.00	5,300.00	5,400.00	5,400.00	5,300.00
PA	280.00	280.00	280.00	280.00	280.00	280.00

### STANDARD FEATURES:

- |                                     |                                      |  |
|-------------------------------------|--------------------------------------|--|
| 1 Reverse Camera and Reverse Sensor | 7 Air Conditioner - Front & Rear     | 13 Floor Carpet Mat - Front & Rear     |
| 2 ABS + EBD + BA                    | 8 Tilttable Steering Wheel           | 14 Power Window - Front                |
| 3 Radio with USB Port + 4 Speakers  | 9 Rear Window Washer / Wiper         | 15 Cup Holders                         |
| 4 3rd Brake Light                   | 10 Emergency Break Glass Hammer      | 16 Front Dual Air bag                  |
| 5 Hanging Seat at Last Row          | 11 Remote Control & Central Locking  | 17 Tool Set & Fire Extinguisher        |
| 6 Electric Wing Mirror              | 12 Front & Rear 3-Points Safety Belt | 18 Tyre 195r15C + Aluminium Alloy Rims |

### OPTIONAL ACCESSORIES:

		Selling Price (RM)
1	Tinted Film	3,500.00
2	DVD Player + 10-inch LCD Screen	3,800.00
3	GPS – 1 Year Subscription Fee	380.00

### Notes:

- This price list supersedes all previous price list and all prices are quoted in Ringgit Malaysia (RM).
- Prices, specifications & accessories are subject to change without prior notice.
- Please refer to our sales executive / administrative staff for exact insurance premium.
- We recommend additional insurance cover for windscreen (sum insured RM3,500), legal liability of passenger, legal liability to passenger & personal accident.
- Optional accessories are only available at the time of placing order.
- Please refer to our Foton **View CS2 2.8D WV** brochure for more details.

**6YEARS / 200,000KM  
WARRANTY**

With a Six (6) years warranty from the date of first registration or 200,000 km travelled, whichever occurs first.  
(Terms & Conditions Apply)



Powered by  
US Cummins Diesel Engine

For more info, please contact:

QQ NORTH AUTOMOBILE S/B  
(788568-H)

NO.80-B, KM 10,  
JALAN DATUK KUMBAR,  
06500 ALOR SETAR, KEDAH.  
TEL : 04-733 7472

Handal BCM Sdn. Bhd. (455425-V) (Formerly known as Berjaya China Motor Sdn. Bhd).

Lot 3, Jalan 225, Section 51A, 46100 Petaling Jaya, Selangor Darul Ehsan, Malaysia. Tel: 03-79541188 Fax: 03 79551189

Website: [www.bcmgroup.com.my](http://www.bcmgroup.com.my) Toll Free Number 1800 88 8589



Find us on  
**Foton Malaysia BCM**